



MADE TO MEASURE / MÅLING AV KROPP / Måttsydda beställningar

Thank you for ordering made to measure product from Sharkspeed. For a custom-made order, it is very important that you check your measurements very carefully and follow our recommendations and step by step help with measuring. The return policy does not apply for made to measure orders. In case of fitting problems the measures you sent will be compared to the finish manufactured item. Note that the factory adds 3-10 cm in dimensions depending on the location for optimum mobility of the product.

After receiving your order, your size is checked. Note that this product's price is for body size up to 3XL. For larger body sizes, there is an additional cost of approx. EUR 10 / textile per increased size, EUR 15 / leather per increased size. The additional cost is calculated by a Sharkspeed handler after receiving your body measurements. The delivery time is between 12 - 30 working days depending on the seasonal load.

All extra fees are charged in advance and before production begins.

ORDERNUMBER:

NAME:

ADRESS:

POSTCODE:

CITY:

COUNTRY:

PHONE.NO:

EMAIL:

**BE SURE TO TAKE EXACT MEASUREMENTS AND NOT TO ADD EXTRA CM TO THE MEASUREMENT.
IN THE MANUFACTURE PROCESS WE WILL ADD 5-15 CM DEPENDING ON LAYERS OF FABRIC TO BE USED**

PRODUCTS:

--



NECK / NACKE AROUND NECK (CM)



ARMPIT ARMHÅLA AROUND ARMPIT (CM)

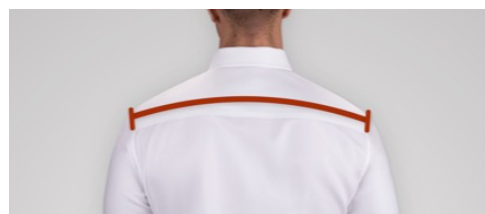

SHOULDER LENGTH AXELVIDD (CM)

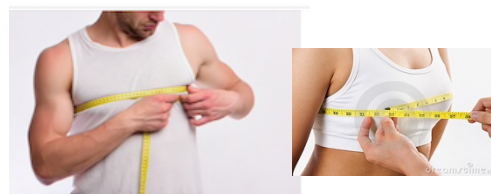

CHEST / BUST / BRÖST - AROUND CHEST (CM)

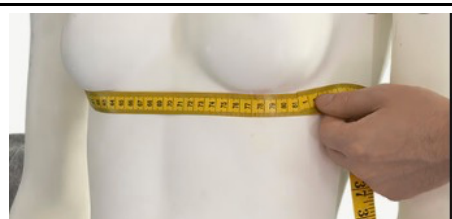

(LADY) UNDER CHEST AROUND(CM)

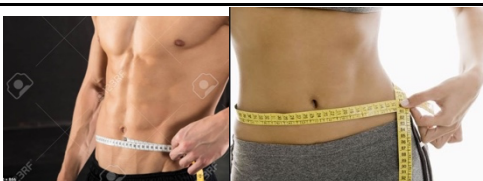

WAIST / MIDJA AROUND WAIST (CM)



BELT LINE UNDER STOMACH MEASURE (CM)



HIPS / STUSS AROUND HIPS (CM)



BACK LENGTH - NECK TO WAIST - (CM)



SLEEVE LENGTH



ELBOW TO WRIST



SHOULDER TO ELBOW / (CM)

/ AXEL TILL ARMBÅGE (CM)



BICEPS AROUND (CM)



ELBOW / FOREARM AROUND (CM)



WRIST / HANDLED AROUND (CM)



THIGH AROUND LÅRVIDD (CM)



KNEE AROUND - KNÄ OMKRETS (CM)



ANKLE AROUND/ (CM)



CALF AROUND / VADER AROUND (CM)

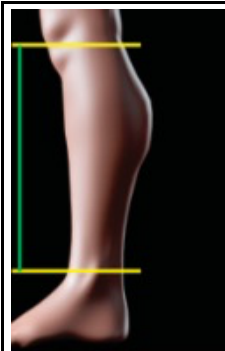

KNEE TO ANKLE

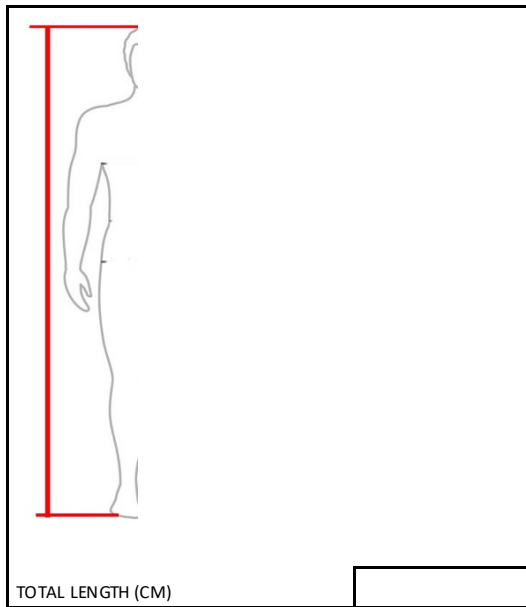
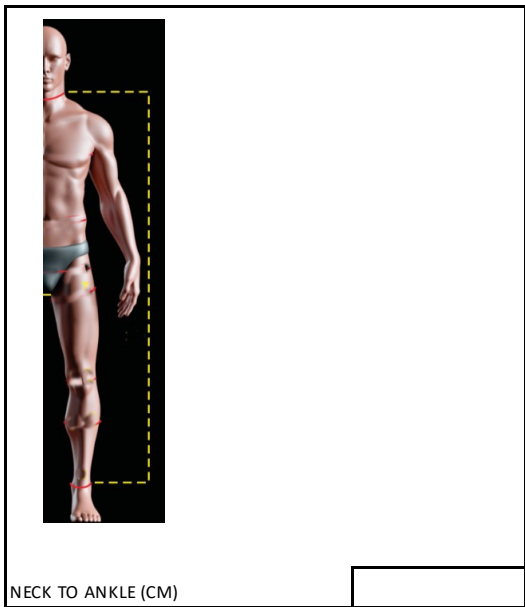
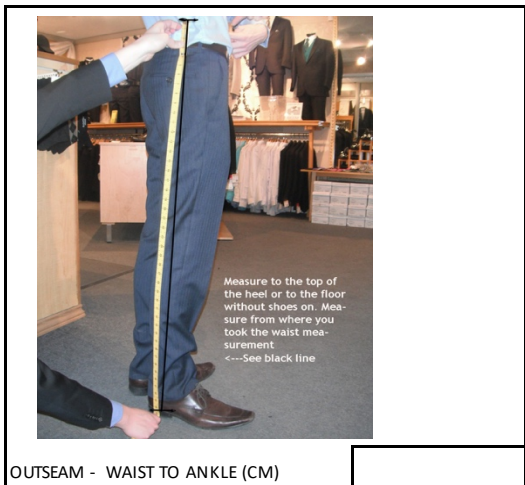
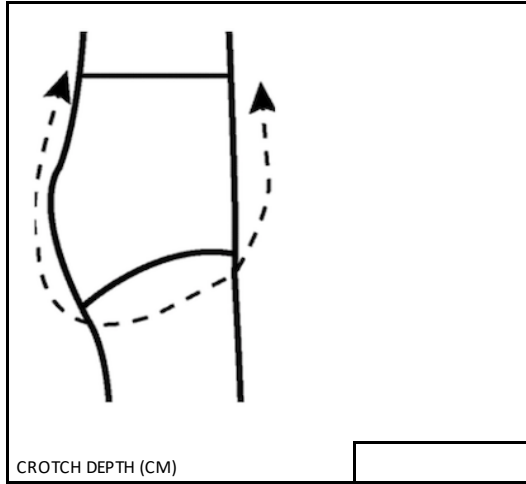
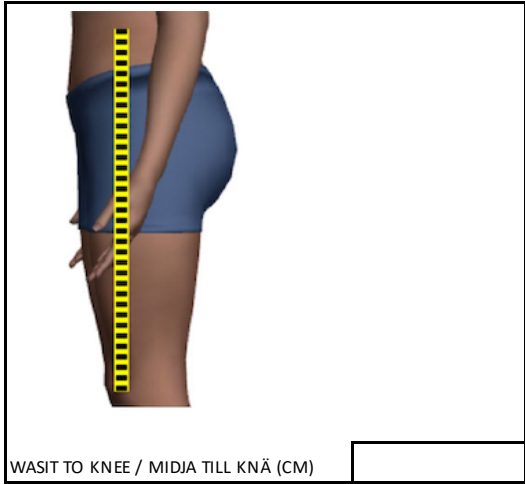

ATTENTION! THESE MEASURES WILL ONLY BE USED IF POSSIBLE AND WILL BE DONE ACCORDING TO THE MEASURES GIVEN ABOVE.

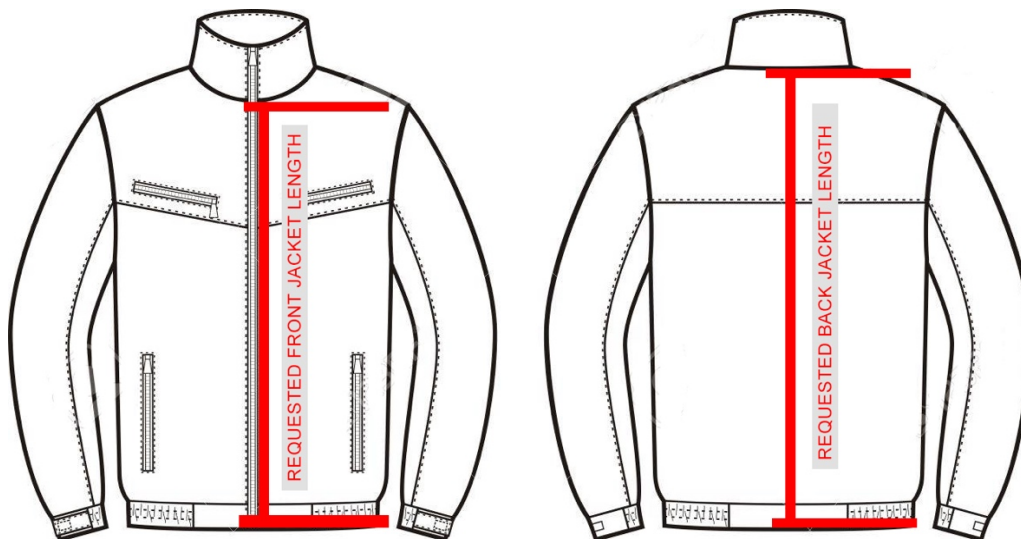

MEASURES YOU GIVE HERE WILL BE APPLIED IF POSSIBLE AND WILL BE ADJUSTED ACCORDING TO YOUR OTHER BODY MEASUREMENTS.

REQUESTED FRONT LENGTH OF JACKET (CM)

ÖNSKAD FRONT LÄNGD AV JACKAN (CM)

REQUESTED BACK LENGTH OF JACKET (CM)

ÖNSKAD BAK LÄNGD AV JACKAN (CM)

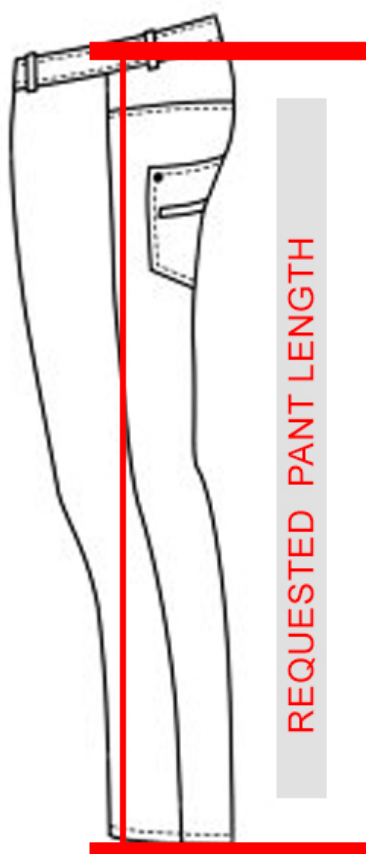

REQUESTED FRONT LENGTH OF PANT (CM)

ÖNSKAD FRONT LÄNGD AV BYXAN (CM)

HOW DO YOU WEAR YOUR TROUSERS? MARK (X)

<input type="checkbox"/>
<input type="checkbox"/>
<input type="checkbox"/>

- 1.OVER BELLY (STOMACH)
2. MAIN WAIST
3. UNDER BELLY (STOCMACH)

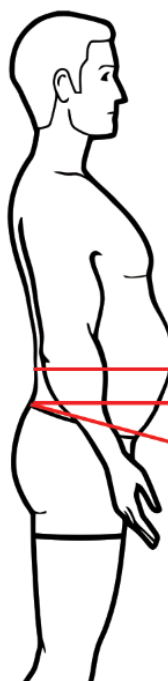

- 1.OVER BELLY (STOMACH)
- 2.MAIN WAIST
3. UNDER BELLY (STOCMACH)